

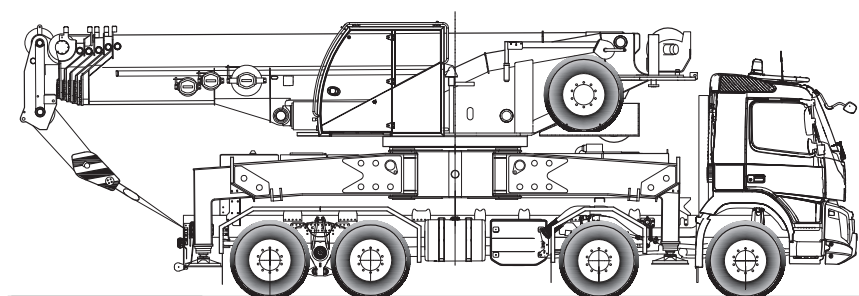

MARCHETTI
autogru spa



MTK 180L

AUTOGRU SU CAMION

TRUCK MOUNTED TELESCOPIC CRANE





MARCHETTI

Dimensioni (mm)
Dimensions (mm)

MTK180L

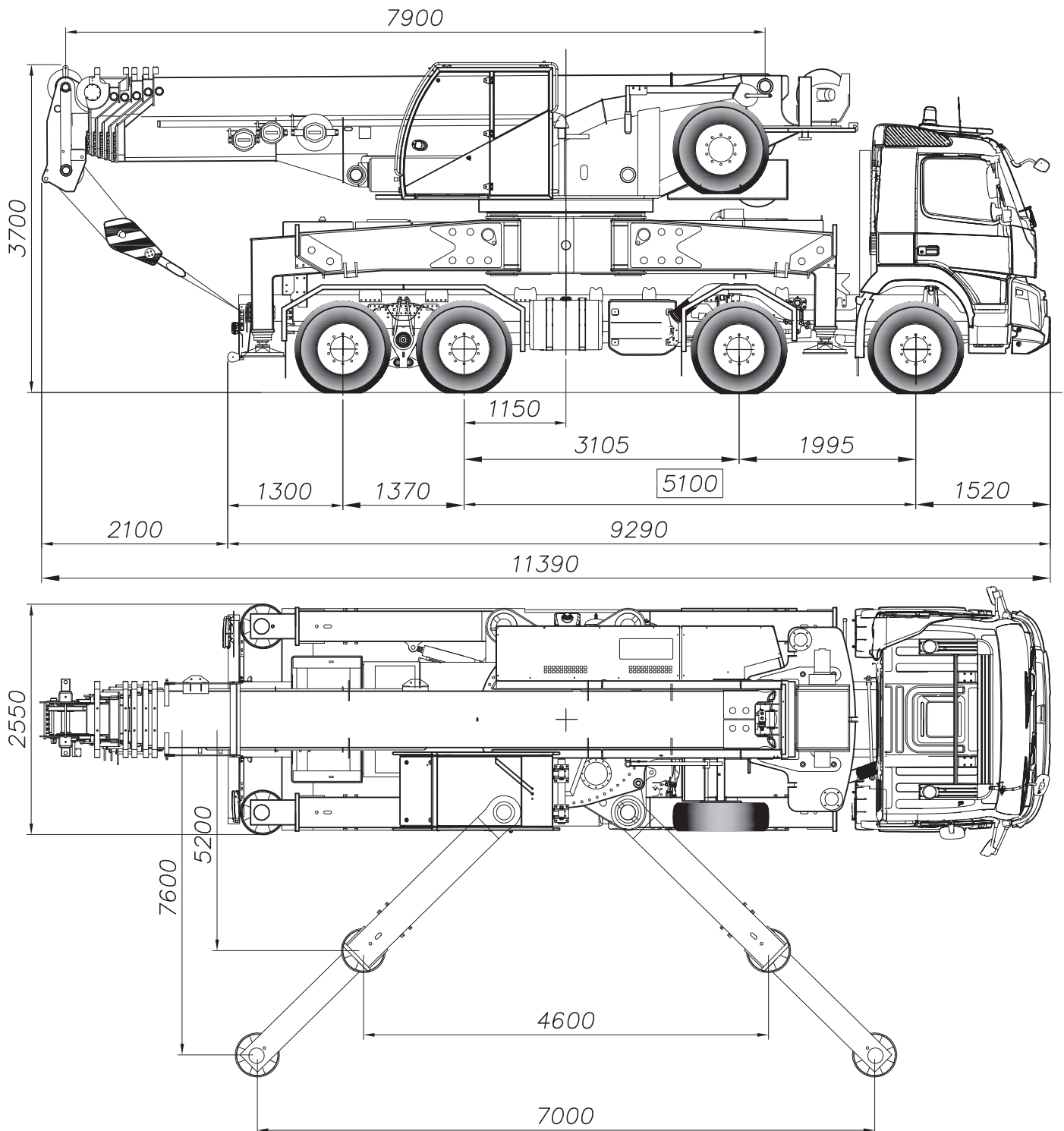

Dimensioni indicative, variabili in funzione dell'autotelaio.
Il disegno mostra applicazione su autotelaio VOLVO FMX13 8x4

Dimensions may change depending on the truck.
This drawing shows the crane installed on the truck VOLVO FMX13 8x4







	Contrappesi - Counterweight 	1° + 2°	3° + 4°	Massa totale - GVW
(t)	-	13,5	18,5	32 (*)
(t)	2,5	17,9	22,0	39,9
(t)	11,6	19,2	29,8	49(**)

Le masse possono variare in funzione dell'autotelaio. (*) macchina base, allest. speciale; (**) solo in cantiere.
Weights may change depending on the truck. (*) basic machine, special configuration; (**) in job site.

Prestazioni della gru Performances



Meccanismo - Drive	Infinitamente variabile - Infinitely variable	Ø / L	Sforzo max sulla fune - Max single line pull
	0 - 100 m/min	20 mm / 180 m	78 kN
	0 - 100 m/min	16 mm / 125 m	50 kN
	0 - 1,5 min ⁻¹ (Approx.)		
	7,9 m - 36,3 m : 130 s (Approx.)		
	0° - 80° : 70 s (Approx.)		

Bozzelli Hook blocks



Tipo - Type	Carrucole - Sheaves	Taglie - Lines	Peso - Weight (Kg)
80t	5	11	700
50t	3	6	500
16t	1	2	280
8t	-	1	110

Descrizione Technical description

MTK180L



SOVRASTRUTTURA

Portata massima 180 ton a 2 m, installabile su autotelaio commerciale 4 assi 8x4

TELAIO E STABILIZZATORI

Telaio in acciaio ad alta resistenza di tipo radiale. N.4 travi con sfilo telescopico e con apertura a bandiera. Movimenti indipendenti per ogni azionamento. Comandi dalla cabina gru e da entrambi i lati del carro. Sistema anticollisione con il camion. Tabelle di portata con stabilizzazione parziale. Piastre degli stabilizzatori d.500 mm sempre agganciate. Controllo posizione e carico sugli stabilizzatori.

TRASLAZIONE

Comandi sterzo, freni e traslazione in cabina di manovra per spostamenti a bassa velocità in cantiere.

IMPIANTO IDRAULICO

Azionato dalla presa di forza, di tipo "load sensing" con una pompa a cilindrata variabile a pistoni assiali e regolazione di potenza, per l'azionamento della gru. Due pompe ad ingranaggi per l'azionamento della rotazione, stabilizzatori, zavorra, servizi. Possibilità di azionamento di 4 manovre contemporanee. Due leve di comando a 4 posizioni. Serbatoio olio 800 l. Raffreddamento dell'olio idraulico.

IMPIANTO ELETTRICO

Sistema canbus. Impianto elettrico 24 Vdc. N.3 fari di lavoro

ROTAZIONE

Riduttore epicicloidale con freno automatico a molla. Motore a pistoni e valvola di frenatura. Ralla a due giri di sfere, dentatura interna.

ARGANO

Riduttore epicicloidale con freno automatico a molla. Motore a pistoni a cilindrata variabile. Tamburo scanalato. Fune antigirevole, parallela, compattata.

SOLLEVAMENTO BRACCIO

N.1 cilindro idraulico diff. con valvola di controllo discesa pilotata.

BRACCIO

Telescopico in acciaio ad alta resistenza a 6 sezioni: 1 elemento di base, 2 elementi a sfilo indipendente, 3 elementi a sfilo sincronizzato. Sfilamento sotto carico parziale. Lunghezza: 7,9m – 36,3 m. Testa inclinabile 0°-30°-60° per lavoro in interni.

BOZZELLO

Bozzello a 5 carrucole, tipo 80 t

ZAVORRA

Massa totale 15,9 t, componibile e automontante comandata dalla cabina.

CABINA

Cabina ergonomica ad alta visibilità. Pedana estraibile. Impianto di riscaldamento. Aria condizionata. Vetro superiore di sicurezza. Vetro anteriore apribile. Controlli e comandi completi. Monitor 7" per visualizzazione delle pagine: lavoro, motore, settaggi, diagnostica. Incl. Idraulicam. 0°/20°

DISPOSITIVI DI SICUREZZA

Valvole di massima pressione su tutte le funzioni idrauliche. Valvole di blocco e di controllo sui cilindri e motori idraulici. Limitatore di momento. Fine corsa in salita e discesa del bozzello. Indicatore di carico a 3 luci (semaforo). Cicalino. Lampeggiante. Estintore.

RUMORE

Conforme alla Direttiva 2000/14/CE (emendata da 2005/88/CE).

VERNICIATURA

Poliuretana bicomp.: telaio grigio RAL 7016, torre giallo RAL 1007. Altri colori a richiesta

MARCATURA CE

Conforme alla direttiva 2006/42/CE.

ACCESSORI A RICHIESTA

Prolunga tralicciata in due pezzi, lunghezza 7,1m – 13m, ripiegabile a lato del braccio, inclinazione : 0°-20°-40°

Argano ausiliario. Argano di traino. Gancio fisso.

Limitatore area di lavoro.

Radiocomando.

Bozzelli di varie portate.

Zavorra 4.3 ton.

Funzioni gru con elettropompa con inverter, alimentazione 400 Vac.

SUPERSTRUCTURE

Maximum capacity 180 ton a 2m, to be installed on commercial truck chassis, 4 axles 8x4

OUTRIGGERS

Radial type crane chassis fixed onto the truck chassis. 4 hydraulic-controlled telescoping beam outriggers and vertical jacks with independent movements; controls located on each side of the carrier and in the upper structure cab. Anti-collision system with the truck for safe and easy operation. Partial stabilization is also possible. Outrigger plate d. 500 mm, always engaged. Outrigger position control and outrigger load display.

TRAVEL

Steering, brakes and forward+rear travel from the crane cab for slow speed motions on site.

HYDRAULIC SYSTEM

Driven by PTO, load sensing hydraulic system with 1 x piston pump for crane's operation and 2 x gear pump for service circuits. Possibility of activating 4 contemporary manoeuvres. N.2 proportional dual axis joystick for crane control. Oil tank 800 l. Oil heat exchanger.

ELECTRIC SYSTEM

Canbus data system. 24 Vdc. N.3 working lights.

SLEWING

Continuous 360° slewing achieved by epicyclic reducer with automatic multiple discs brake in oil bath. Heavy duty slew ring with double ball rim and internal geared ring.

HOIST GEAR

Grooved drum. Hydraulic piston motor, variable displacement. Epicyclic reducer and automatic multiple disk brake in oil bath. Non rotating rope, langs lay, compacted strands.

LUFFING GEAR

Differential hydraulic cylinder equipped with piloted load control valve.

BOOM

6-section telescopic boom, length ranging from 7,9 m to 36,3 m, full hydraulic extension (1 x base section, 2 x independent telescopic section, 3 x synchronized telescopic sections). Tilttable boom head 0°-30°-60°

HOOK BLOCK

Type 80 ton hook block, 5 sheaves, ram horn type.

COUNTERWEIGHT

15,9 ton modular counterweight installed with hydraulic cylinders controlled from the crane cab.

CAB

Excellent visibility cab with safety roof glass. Gasoil heating. Air conditioning. Comprehensive instrumentation and controls for the crane. 7" colour display showing working, engine, setting and diagnostic pages. Hydr. Tilting 0°/20°.

SAFETY DEVICES

Lifting hoist limit switch, safety and pressure valves, emergency stop device and electronic moment limiter device. 3-color warning signal light positioned on the front. Buzzer. Rotating light. Fire extinguisher.

NOISE EMISSIONS

According to 2000/14/EC (amended by 2005/88/EC), annex VI

PAINTING

Polyurethane bi-component paint: grey RAL 7016 and yellow RAL 1007. Others colours on request.

CE MARKING

The crane is compliant with the 2006/42/EC directive and is provided with CE marking and Operation & Maintenance Manual.

ADDITIONAL EQUIPMENT AND ACCESSORIES

Lattice boom extension, twofold 7,1m - 13m, offset 0°, 20°, 40°, foldable alongside main boom during travel.

Auxiliary winch. Towing winch. Fixed hook.

Working area limiter.

Remote control.

Various hook blocks.

4.3 ton counterweight.

Crane function with electric pump with inverter, 400 Vac power supply.

Altezze di sollevamento
Maximum tip height

MTK180L

 7,9 – 36,3m

 7,6x7 m

 270°+90°

 11,6 t

DIN ISO





Tabella di portata del braccio
Lifting capacities on main boom

MTK180L

 7,9-36,3m

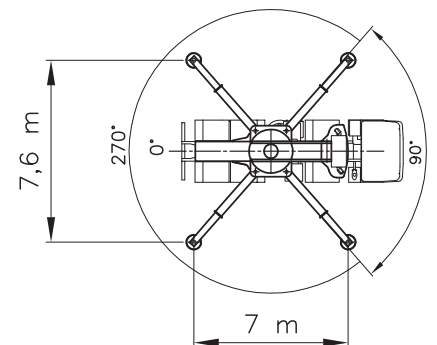
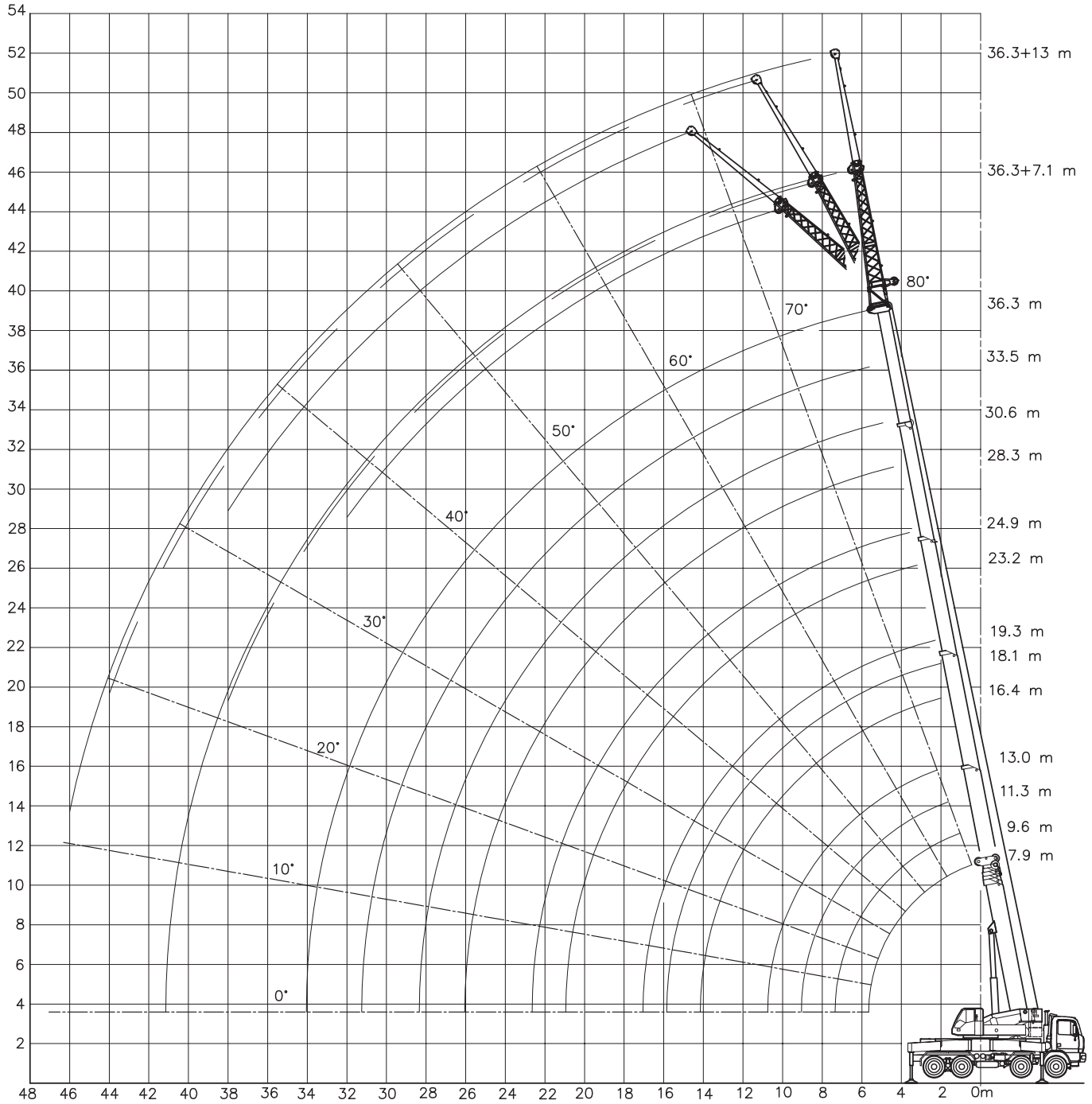
 7,6x7 m

 270°

 15,9 t

DIN ISO





 m	7,9	9,6	11,3	13,0	13,6	16,4	18,1	19,3	23,2	24,9	28,3	30,6	33,5	36,3	 m
 m ₂	t	t	t	t	t	t	t	t	t	t	t	t	t	t	 m ₂
2	180,0														2
2,5	150,0														2,5
3	120,0	83,0	80,0	70,0	62,4										3
3,5	110,0	83,0	80,0	68,0	56,8										3,5
4	100,0	83,0	80,0	65,0	52,1	47,0	42,0	37,0							4
5	80,0	75,7	75,0	62,0	52,9	47,0	41,0	36,0	24,0						5
6		66,2	65,6	61,3	62,2	45,5	40,0	31,0	24,0	24,0					6
7		50,3	51,2	48,9	48,2	40,2	35,2	27,1	24,0	24,0	23,0	17,0			7
8			38,7	38,1	38,1	35,9	31,5	24,7	24,0	23,8	21,5	17,0	14,0		8
9			30,7	32,0	30,2	32,4	28,4	24,7	24,0	22,4	20,3	17,0	14,0	11,0	9
10				27,2	24,7	26,8	24,6	24,7	24,0	20,8	19,6	16,5	14,0	11,0	10
11					20,6	22,7	22,0	23,1	22,1	20,6	18,6	16,0	14,0	10,6	11
12						19,6	20,1	19,9	19,0	18,9	17,4	15,5	14,0	10,2	12
13						17,9	17,6	17,4	16,6	17,1	16,3	15,0	13,5	9,8	13
14						15,9	15,6	15,4	14,6	15,2	15,2	14,3	12,9	9,4	14
15							13,9	13,8	13,1	13,5	13,5	13,5	12,8	9,0	15
16								12,3	12,4	12,1	12,1	12,2	12,2	8,6	16
17								11,1	11,3	10,9	10,9	11,0	11,1	8,2	17
18									10,3	9,9	10,2	10,0	10,0	7,7	18
19									9,4	9,0	9,2	9,1	9,1	7,3	19
20									8,6	8,2	8,8	8,3	8,4	6,9	20
22										6,9	7,7	7,0	7,0	6,3	22
24											6,6	5,9	6,0	5,7	24
26											5,7	5,1	5,1	5,1	26
28												4,3	4,5	4,4	28
30													4,0	3,8	30
32														3,2	32
34														2,8	34

Tabella di portata del braccio
Lifting capacities on main boom

MTK180L

 7,9-36,3m

 7,6x7 m

 90°

 15,9 t

DIN ISO





 m	7,9	9,6	11,3	13,0	13,6	16,4	18,1	19,3	23,2	24,9	28,3	30,6	33,5	36,3	 m
 m ₁	t	t	t	t	t	t	t	t	t	t	t	t	t	t	 m ₁
2	129,0														2
2,5	115,9														2,5
3	105,0	83,0	80,0	70,0	62,4										3
3,5	96,0	83,0	80,0	68,0	56,8										3,5
4	88,3	83,0	80,0	65,0	52,1	47,0	42,0	37,0							4
5	75,9	75,7	75,0	62,0	52,9	47,0	41,0	36,0	24,0						5
6		60,8	56,4	54,0	53,1	45,5	40,0	31,0	24,0	24,0					6
7		42,7	43,6	41,3	40,7	38,0	35,2	27,1	24,0	24,0	23,0	17,0			7
8			32,8	33,0	32,1	33,3	29,6	24,7	24,0	23,8	21,5	17,0	14,0		8
9			25,8	28,0	25,3	27,6	25,7	24,7	24,0	22,4	20,3	17,0	14,0	11,0	9
10				23,1	20,6	22,7	23,3	23,1	21,2	20,8	19,6	16,5	14,0	11,0	10
11					17,7	20,1	19,7	19,5	18,5	18,8	18,2	16,0	14,0	10,6	11
12						17,3	17,0	16,8	15,9	16,5	16,1	15,5	14,0	10,2	12
13						15,1	14,8	14,6	14,7	14,4	14,4	14,2	13,5	9,8	13
14						13,3	13,1	12,9	13,1	12,6	12,6	12,7	12,6	9,4	14
15							11,8	11,4	11,6	11,2	11,5	11,3	11,3	9,0	15
16								10,5	10,4	10,0	10,8	10,1	10,1	8,6	16
17								9,9	9,3	8,9	9,7	9,0	9,1	8,2	17
18									8,5	8,1	8,8	8,2	8,2	7,7	18
19									7,7	7,3	8,1	7,4	7,4	7,3	19
20									7,4	6,6	7,4	6,7	6,7	6,8	20
22										5,4	6,2	5,6	5,8	5,6	22
24											5,3	4,6	4,9	4,7	24
26											4,5	3,9	4,1	4,0	26
28												3,4	3,5	3,3	28
30													3,0	2,8	30
32														2,3	32
34														1,9	34

Tabella di portata della prolunga tralicciata
Lifting capacities on the folding jib

MTK180L



 36,3 m

 7,1 m

 7,6x7 m

 15,9 t

DIN-ISO

	270°			90°			
	0°	20°	40°	0°	20°	40°	
8,0							8,0
10,0	6,0			6,0			10,0
12,0	5,7	5,0		5,7	5,0		12,0
14,0	5,4	5,0	4,2	5,4	5,0	4,2	14,0
16,0	5,2	4,9	4,1	5,2	4,9	4,1	16,0
18,0	5,1	4,6	4,1	5,1	4,6	4,1	18,0
20,0	4,8	4,3	3,9	4,8	4,3	3,9	20,0
22,0	4,5	4,0	3,8	4,5	4,0	3,8	22,0
24,0	4,2	3,8	3,5	4,2	3,8	3,5	24,0
26,0	3,9	3,5	3,4	3,9	3,5	3,4	26,0
28,0	3,6	3,3	3,3	3,5	3,3	3,3	28,0
30,0	3,4	3,1	3,1	2,9	3,1	3,1	30,0
32,0	3,0	3,0	3,0	2,5	2,6	2,7	32,0
34,0	2,8	2,8		2,1	2,2		34,0
36,0	2,5	2,6		1,7	1,8		36,0
38,0	2,2	2,2		1,4	1,5		38,0
40,0	1,8			1,1			40,0

 36,3 m

 13 m

 7,6x7 m

 15,9 t

DIN-ISO



	270°			90°			
	0°	20°	40°	0°	20°	40°	
8,0							8,0
10,0							10,0
12,0	3,1			3,1			12,0
14,0	3,0	2,5		3,0	2,5		14,0
16,0	2,9	2,4		2,9	2,4		16,0
18,0	2,8	2,3	2,0	2,8	2,3	2,0	18,0
20,0	2,7	2,2	1,9	2,7	2,2	1,9	20,0
22,0	2,6	2,2	1,9	2,6	2,2	1,9	22,0
24,0	2,5	2,1	1,8	2,5	2,1	1,8	24,0
26,0	2,4	2,1	1,8	2,4	2,1	1,8	26,0
28,0	2,3	2,0	1,7	2,3	2,0	1,7	28,0
30,0	2,2	2,0	1,7	2,2	2,0	1,7	30,0
32,0	2,1	1,9	1,7	2,1	1,9	1,7	32,0
34,0	2,0	1,8	1,6	2,0	1,8	1,6	34,0
36,0	1,9	1,8	1,6	1,9	1,8	1,6	36,0
38,0	1,8	1,7	1,5	1,7	1,7	1,5	38,0
40,0	1,7	1,6		1,4	1,5		40,0
42,0	1,6	1,6		1,1	1,3		42,0
44,0	1,5	1,5		0,9	1,0		44,0
46,0	1,3			0,7			46,0

Tabella di portata del braccio
Lifting capacities on main boom

MTK180L





 7,9-36,3m

 7,6x7 m

 270°

 11,6 t

DIN ISO





	7,9 (*)	9,6	11,3	13,0	13,6	16,4	18,1	19,3	23,2	24,9	28,3	30,6	33,5	36,3	
	t	t	t	t	t	t	t	t	t	t	t	t	t	t	
2	180,0														2
2,5	150,0														2,5
3	120,0	83,0	80,0	70,0	62,4										3
3,5	110,0	83,0	80,0	68,0	56,8										3,5
4	100,0	83,0	80,0	65,0	52,1	47,0	42,0	37,0							4
5	80,0	75,7	75,0	62,0	52,9	47,0	41,0	36,0	24,0						5
6		63,1	58,5	56,0	55,1	45,5	40,0	31,0	24,0	24,0					6
7		43,8	44,7	42,9	42,2	39,5	35,2	27,1	24,0	24,0	23,0	17,0			7
8			33,6	33,7	33,0	31,9	30,9	24,7	24,0	23,8	21,5	17,0	14,0		8
9			26,5	26,7	26,0	25,9	25,7	24,7	24,0	22,4	20,3	17,0	14,0	11,0	9
10				23,6	21,2	23,3	23,8	23,7	22,1	20,8	19,6	16,5	14,0	11,0	10
11					18,2	20,4	20,2	20,0	19,1	19,4	18,6	16,0	14,0	10,6	11
12						17,8	17,4	17,3	16,3	16,9	16,8	15,5	14,0	10,2	12
13						15,5	15,2	15,1	14,7	14,8	14,8	14,8	13,5	9,8	13
14						13,7	13,4	13,3	13,4	13,0	13,0	13,1	12,9	9,4	14
15							11,9	11,8	11,9	11,5	11,5	11,6	11,7	9,0	15
16								10,5	10,7	10,3	10,8	10,4	10,4	8,6	16
17								10,2	9,6	9,2	10,0	9,3	9,4	8,2	17
18									8,7	8,3	9,1	8,4	8,5	7,7	18
19									7,9	7,5	8,3	7,6	7,7	7,3	19
20									7,4	6,8	7,6	7,0	7,0	6,9	20
22										5,7	6,4	5,8	5,9	5,9	22
24											5,5	4,8	5,1	4,9	24
26											4,7	4,0	4,3	4,1	26
28												3,4	3,7	3,5	28
30													3,1	2,9	30
32														2,4	32
34														2,0	34

(*) sul posteriore – on the rear

Tabella di portata del braccio
Lifting capacities on main boom







MTK180L







 7,9-36,3m	 7,6x7 m	 90°	 11,6 t	DIN ISO
--	---	---	--	---------

 m	7,9	9,6	11,3	13,0	13,6	16,4	18,1	19,3	23,2	24,9	28,3	30,6	33,5	36,3	 m
 m _v	t	t	t	t	t	t	t	t	t	t	t	t	t	t	 m _v
3	105,0	83,0	80,0	70,0	62,4										3
3,5	96,0	83,0	80,0	68,0	56,8										3,5
4	88,3	83,0	80,0	65,0	52,1	47,0	42,0	37,0							4
5	75,9	75,7	69,8	62,0	52,9	47,0	41,0	36,0	24,0						5
6		52,2	49,8	46,3	45,5	42,0	40,0	31,0	24,0	24,0					6
7		36,2	37,1	36,0	34,7	32,3	31,1	27,1	24,0	24,0	23,0	17,0			7
8			27,8	27,8	27,1	25,9	28,1	24,7	24,0	23,8	21,5	17,0	14,0		8
9			21,7	23,8	21,5	23,8	24,0	23,3	21,0	21,2	20,3	17,0	14,0	11,0	9
10				19,6	17,8	20,2	19,8	19,6	18,1	18,3	17,6	16,5	14,0	11,0	10
11					14,7	17,1	16,7	16,5	16,7	15,9	15,4	15,1	14,0	10,6	11
12						14,7	14,3	14,1	14,3	13,8	13,9	13,4	13,1	10,2	12
13						12,7	12,9	12,6	12,4	12,0	12,8	11,9	11,7	9,8	13
14						11,2	11,4	11,5	10,9	10,5	11,3	10,6	10,5	9,4	14
15							10,1	10,2	9,7	9,2	10,0	9,3	9,4	9,0	15
16								9,1	9,1	8,2	9,0	8,3	8,3	8,3	16
17								8,2	8,5	7,3	8,1	7,4	7,7	7,4	17
18									7,7	6,5	7,3	6,6	6,9	6,7	18
19									7,0	5,8	6,6	5,9	6,2	6,0	19
20									6,4	5,2	6,0	5,4	5,6	5,4	20
22										4,2	5,0	4,6	4,6	4,4	22
24											4,2	4,1	3,8	3,6	24
26											3,5	3,6	3,2	3,0	26
28												3,0	2,6	2,4	28
30													2,1	1,9	30
32														1,5	32
34														1,2	34

MTK180L

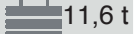
Tabella di portata della prolunga tralicciata
Lifting capacities on the folding jib

 36,3 m		 7,1 m			 7,6x7m			 11,6 t		DIN-ISO
	270°						90°			
	0°	20°	40°	0°	20°	40°				
	t	t	t	t	t	t				
8,0	6,0			6,0						
10,0	5,8	5,0		5,8	5,0					
12,0	5,6	5,0	4,2	5,6	5,0	4,2				
14,0	5,4	5,0	4,2	5,4	5,0	4,2				
16,0	5,2	4,9	4,1	5,2	4,9	4,1				
18,0	5,1	4,6	4,1	5,1	4,6	4,1				
20,0	4,8	4,3	3,9	4,8	4,3	3,9				
22,0	4,5	4,0	3,8	4,5	4,0	3,8				
24,0	4,2	3,8	3,5	3,8	3,8	3,5				
26,0	3,9	3,5	3,4	3,2	3,4	3,4				
28,0	3,6	3,3	3,3	2,6	2,8	2,9				
30,0	3,2	3,1	3,1	2,1	2,3	2,4				
32,0	2,7	2,8	2,9	1,7	1,9	1,9				
34,0	2,3	2,4		1,4	1,5					
36,0	1,9	2,0		1,1	1,2					
38,0	1,6	1,6		0,8	0,9					
40,0	1,3			0,5						

 36,3 m		 13 m			 7,6x7 m			 11,6 t		DIN-ISO
	270°						90°			
	0°	20°	40°	0°	20°	40°				
	t	t	t	t	t	t				
10,0	3,1			3,1						
12,0	3,1			3,1						
14,0	3,0	2,5		3,0	2,5					
16,0	2,9	2,4	2,0	2,9	2,4	2,0				
18,0	2,8	2,3	2,0	2,8	2,3	2,0				
20,0	2,7	2,2	1,9	2,7	2,2	1,9				
22,0	2,6	2,2	1,9	2,6	2,2	1,9				
24,0	2,5	2,1	1,8	2,5	2,1	1,8				
26,0	2,4	2,1	1,8	2,4	2,1	1,8				
28,0	2,3	2,0	1,7	2,3	2,0	1,7				
30,0	2,2	2,0	1,7	2,2	2,0	1,7				
32,0	2,1	1,9	1,7	2,0	1,9	1,7				
34,0	2,0	1,8	1,6	1,6	1,8	1,6				
36,0	1,9	1,8	1,6	1,3	1,5	1,6				
38,0	1,8	1,7	1,5	1,1	1,2	1,3				
40,0	1,5	1,6		0,8	1,0					
42,0	1,3	1,4		0,6	0,7					
44,0	1,0	1,1			0,5					
46,0	0,8									



Diagramma a scopo illustrativo: capacità di spinta massima dello sfilo idraulico, valori teorici.
Hydraulic extension max theor. capacities.

Note relative alle tabelle di carico Remarks referring to load charts

- I carichi indicati rispettano la norma EN13000.
 - La gru può lavorare con velocità del vento corrispondente a 5 e 7 Beaufort, in funzione della lunghezza del braccio.
 - I pesi dei ganci e di tutti gli accessori per l'imbragatura fanno parte del carico e devono essere dedotti dai carichi indicati.
 - I carichi indicati per il braccio principale sono intesi con prolunga tralicciata e falcone smontati.
 - I carichi sono indicati in tonnellate.
 - I raggi di lavoro sono calcolati a partire dall'asse di rotazione della torretta.
 - Le portate indicate sono intese con stabilizzatori sfilati alla massima estensione.
 - Carichi superiori a 86 t eseguibili solamente con equipaggiamento supplementare.
-
- The lifting capacities are based on EN13000.
 - Crane operation is permissible up to wind corresponding to 5 and 7 Beaufort depending on boom length.
 - Working radii are measured from the slewing centreline.
 - Weight of hook blocks and slings is part of the load, and must be deducted from the capacity ratings.
 - The lifting capacities given for the telescopic boom only apply if the folding jib and jib are dismounted.
 - Lifting capacities are given in metric tons.
 - The lifting capacities shown are with fully extended outriggers.
 - Lifting capacities above 86 t only with special equipment

Note
Note

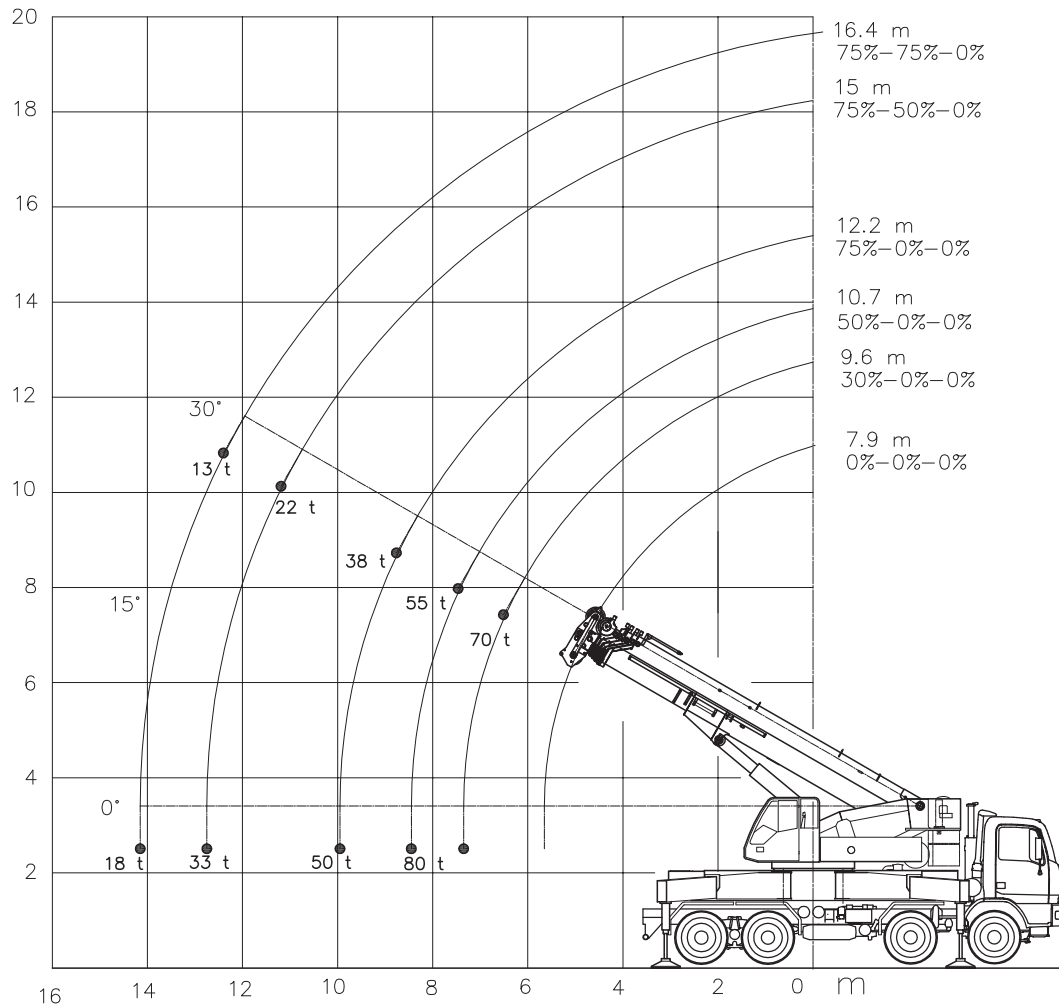

SILCOMNORTH UAB

www.silcomnorth.com

hello@silcomnorth.com

Phone +370 67216691

A. Goštauto g. 8, Vilnius 10312, Lithuania

Per il costante miglioramento del prodotto, dati e caratteristiche tecniche possono variare a nostro giudizio senza alcun obbligo di preavviso.

Le informazioni riportate sono solo a titolo indicativo. La messa in servizio della macchina richiede l'osservanza del manuale d'uso e delle tabelle di portata fornite con la macchina.

In accordance with our policy of constant improvement, we reserve the right to amend this specification at any time without notice.

Data published in this brochure is to be intended as a guide; crane operation is subject to the observance of the Use & Maintenance manual and the Lifting Charts supplied with the machine.

Suivant notre politique d'amélioration, nous nous réservons le droit de modifier sans préavis certaines des caractéristiques indiquées dans cette notice. Les renseignements ci-inclus, sont données à titre d'exemple; la mise en service de la machine est autorisée à condition que le manuel d'utilisation et d'entretien et les tableaux de charges fournies soient observés.

Zur ständigen Verbesserung des Produktes können wir jederzeit beschließen, Angaben und technische Eigenschaften ohne Vorankündigung zu ändern. Die hier wiedergegebenen Informationen dienen nur zum Hinweis. Die Inbetriebsetzung der Maschine erfordert die Beachtung der Gebrauchsanweisung und der mitgelieferten Tragfähigkeitstabellen.